

TYPE 20 - 1350 x 1425 mm.

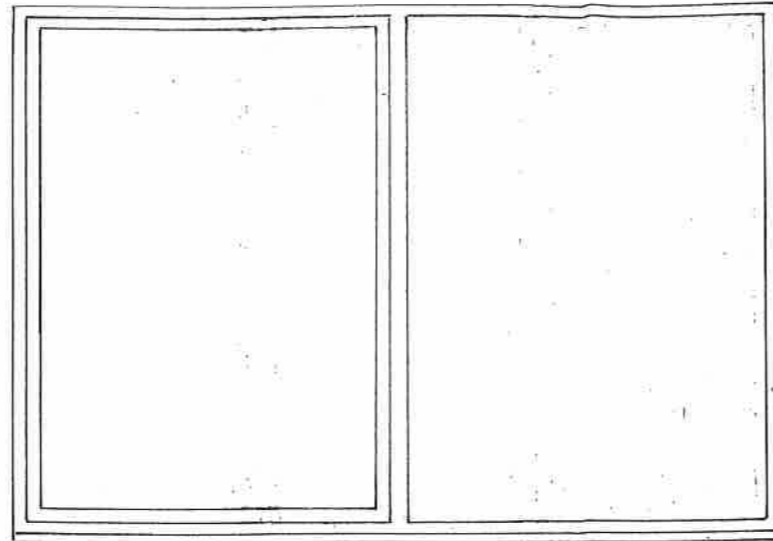

TYPE 21 - 2050 x 1425 mm.

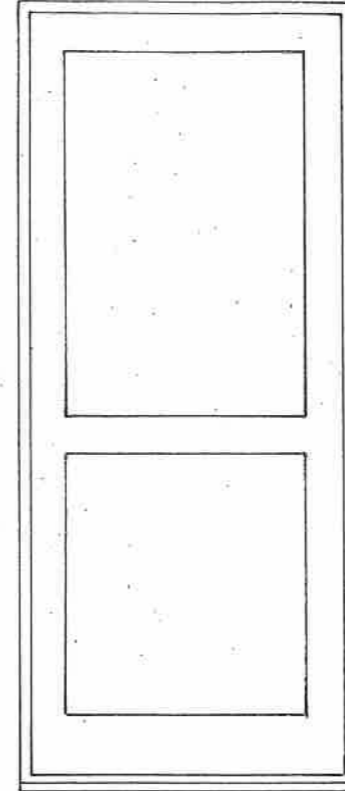

DOOR TYPE 2
900 x 2100 mm.

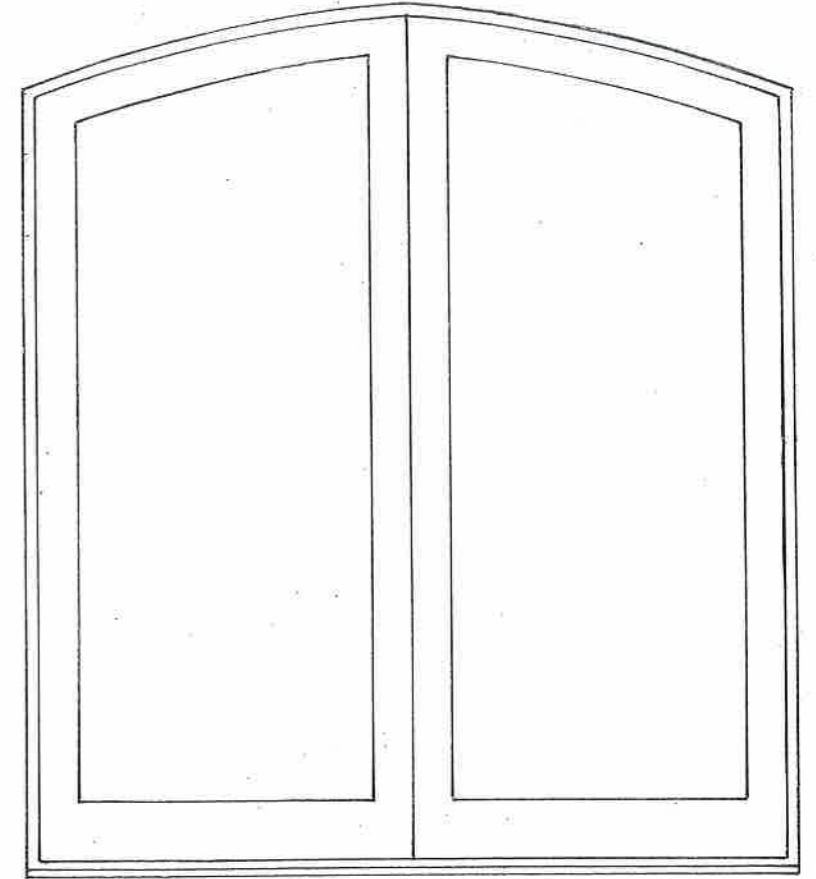

DOOR TYPE 1
2050 x 2325 mm.

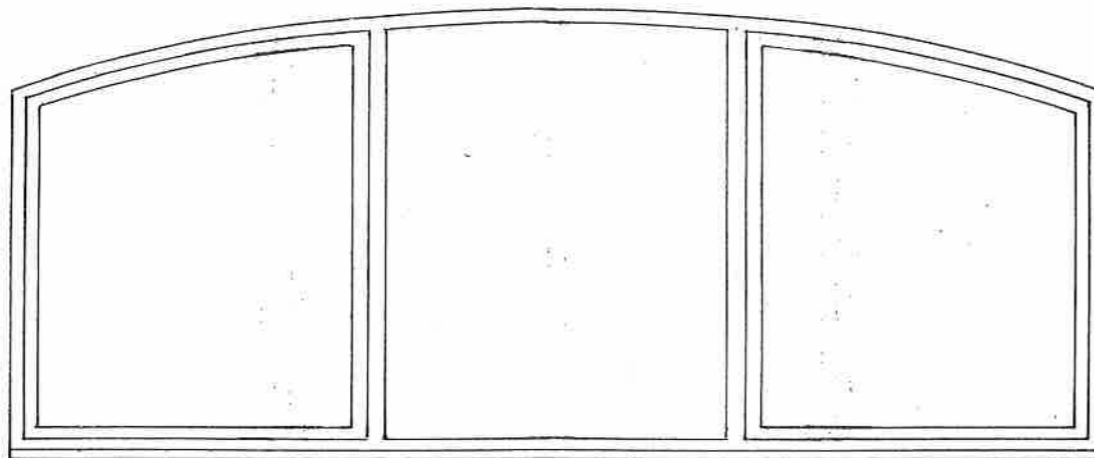

TYPE 22 - 2900 x 1200 mm.

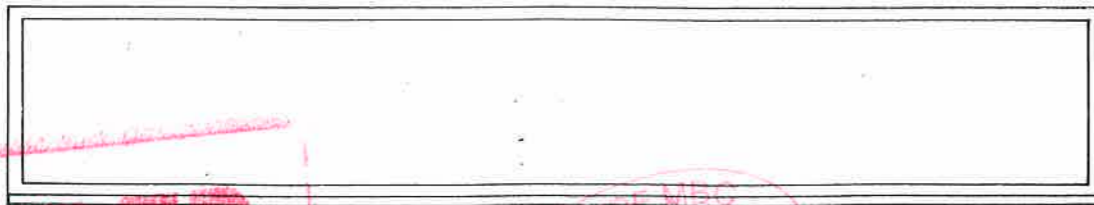

TYPE 23 - 2900 x 525 mm.

1:20 SCALE

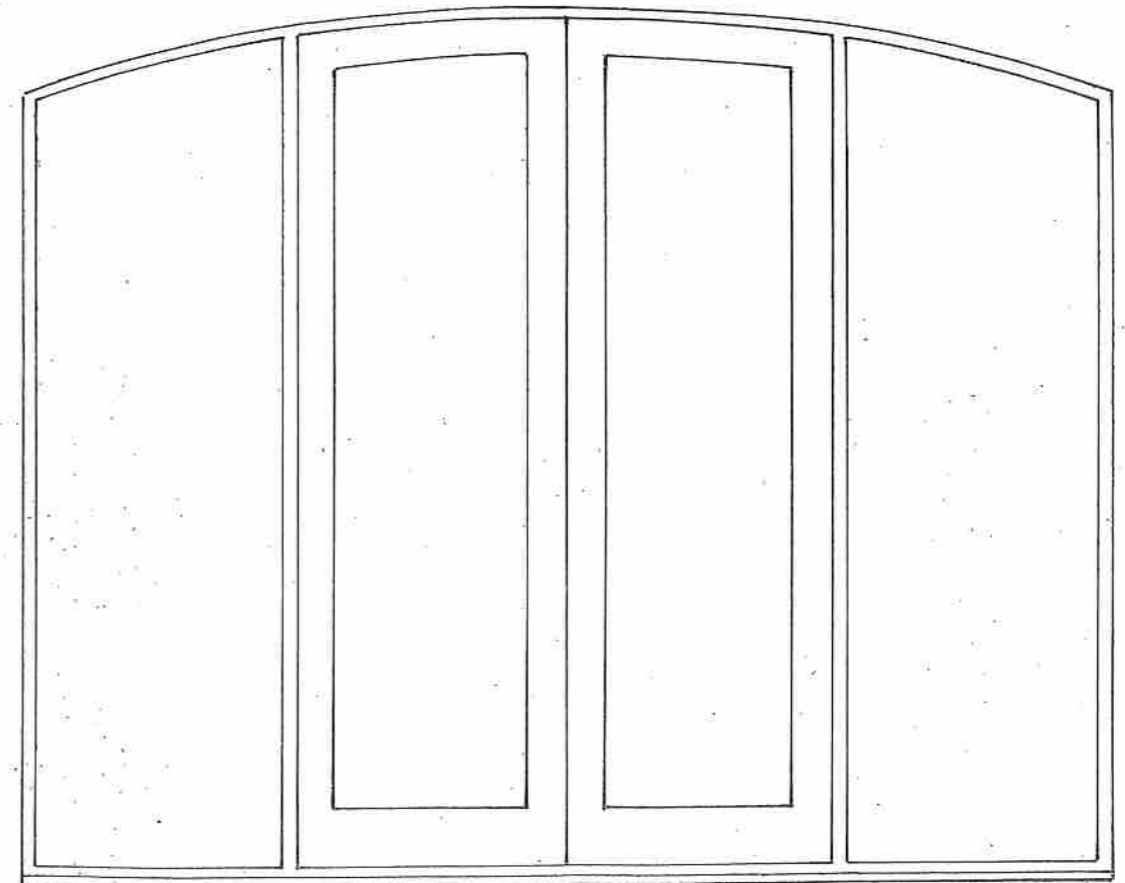

DOOR TYPE 3 - 2900 x 2325 mm.

WHITBURN HALL - DOOR/WINDOW TYPES 3 *REV. A - 21/22 - 27/5/16*
All windows to be slim-line upvc Mahogany/Rosewood finish externally (generally with a white internal finish), with heavy duty hinges/hardware. Approximate dimensions to be verified on site to ensure that each window is an exact fit to existing opening sizes. Handing of opening sash may vary to match existing, but general window pattern to be maintained throughout the building. All Health and Safety, B.S., and Building Regulations requirements to be met in terms of safety glass, ease of cleaning, and means of escape.



Gary Craig
Architectural Services Ltd.

Gary Craig
10 Fulmar Walk
Whitburn
SR6 7BW
Tel: 0191 529 4964
Fax: 0191 529 4142
Mob: 07941 525602
Email: gcarchservices@tiscali.co.uk

AMENDED

SOUTH PIER SIDE MKC
31 MAY 2016